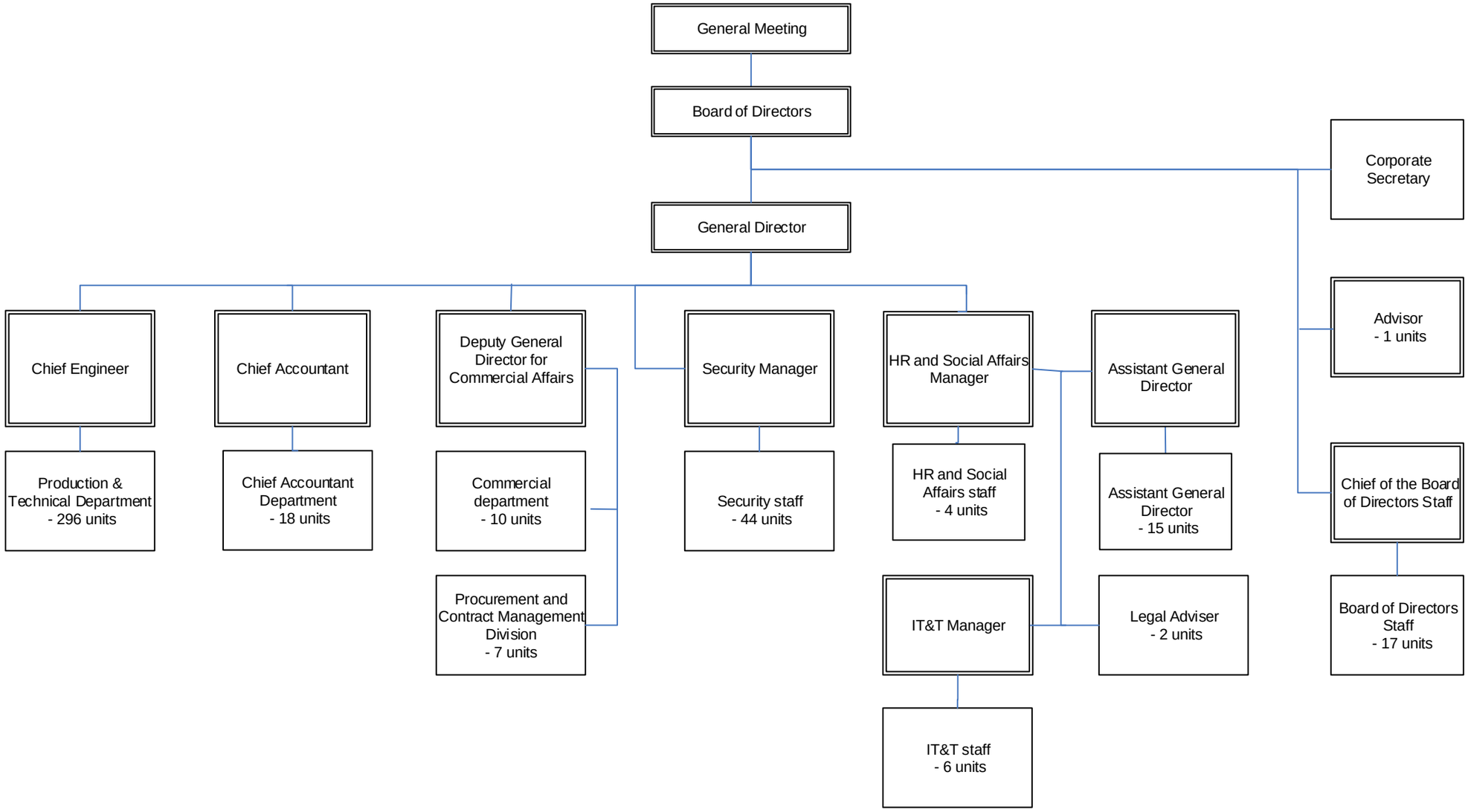SC Condensate Management Structure